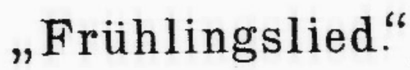
Concertparaphrase

über Ch. Gounod.



Alfred Grünfeld, Op. 59.

Introduktion.
Allegro.

Piano.

p

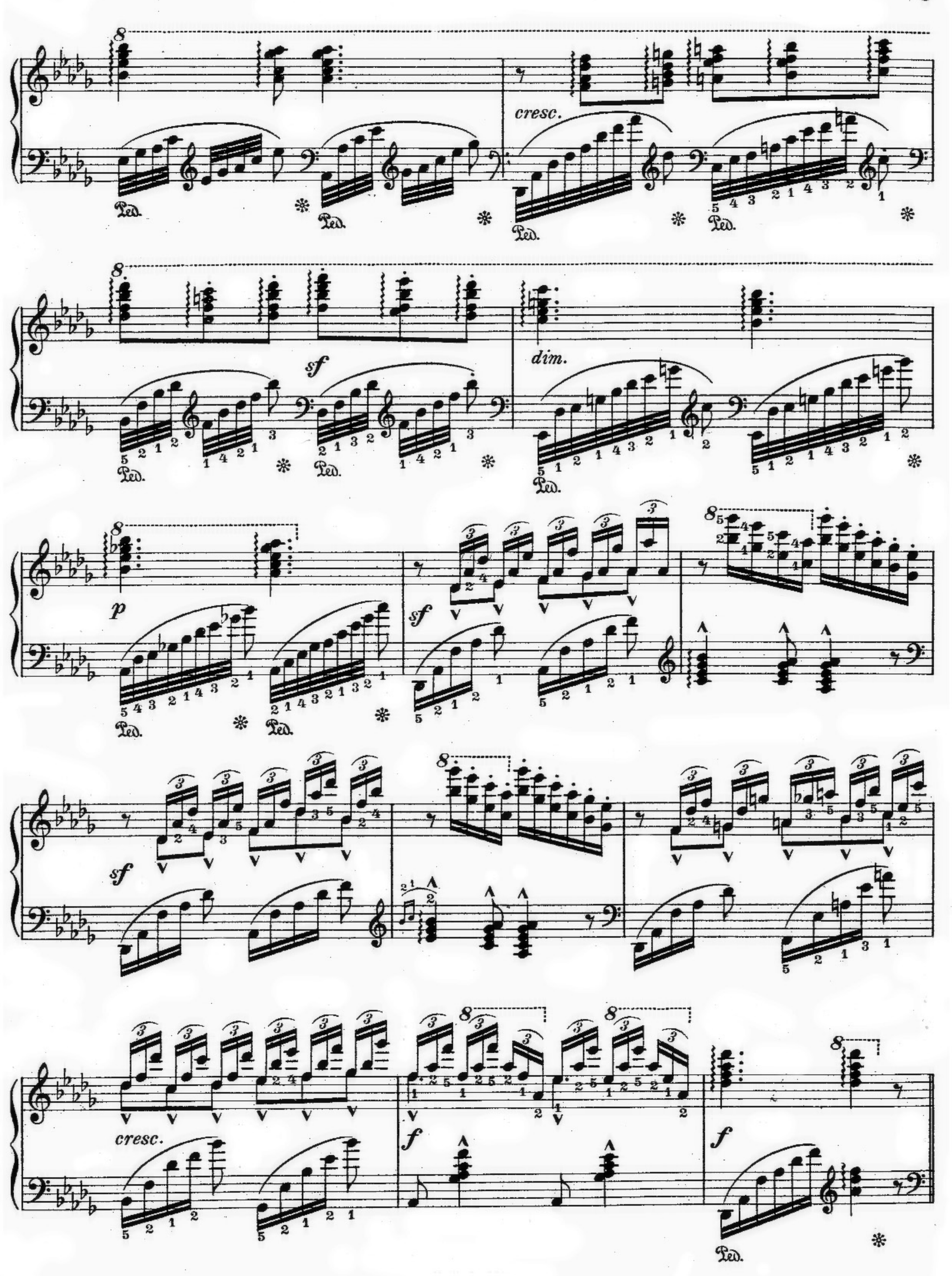
Ped.
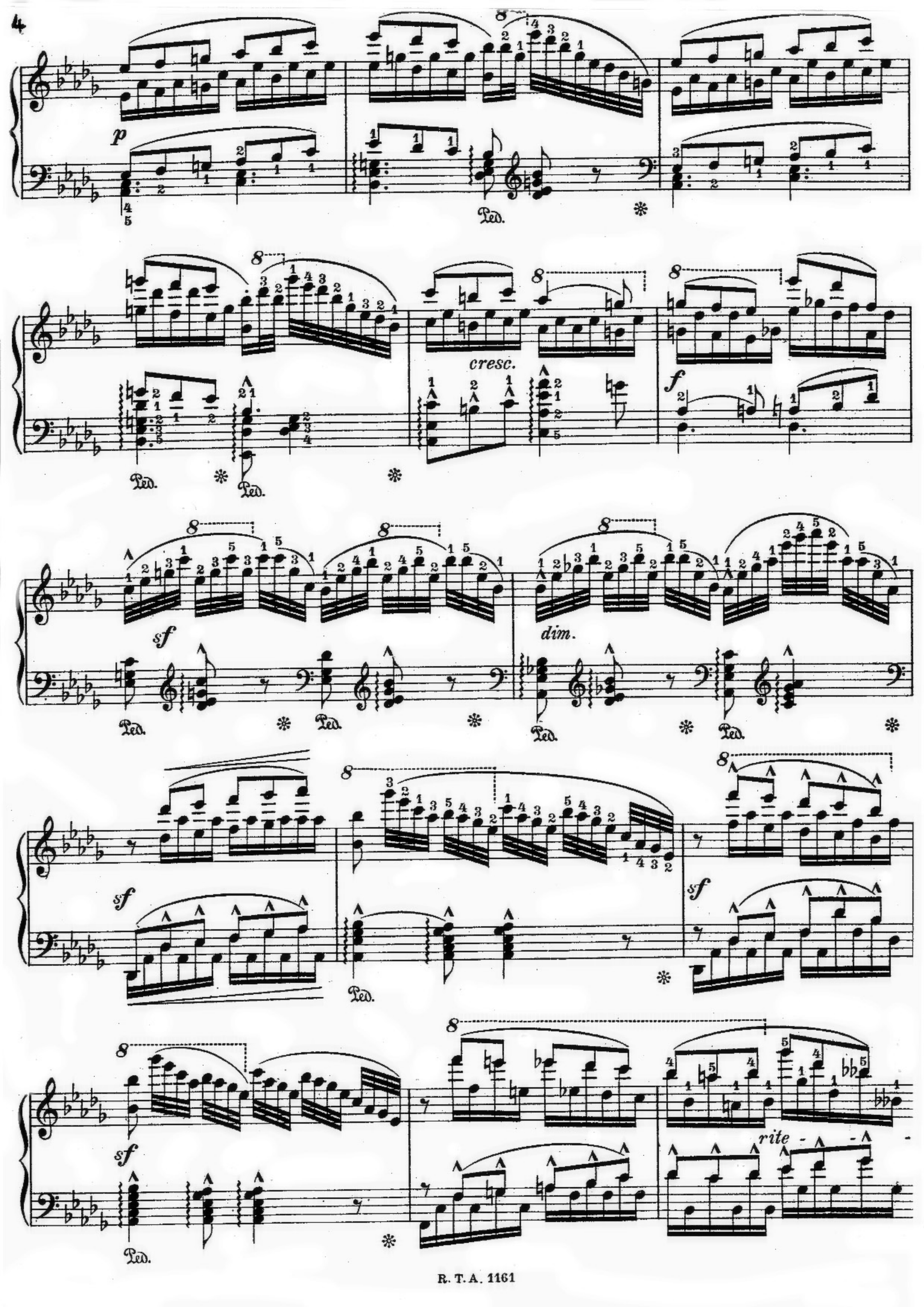
sf
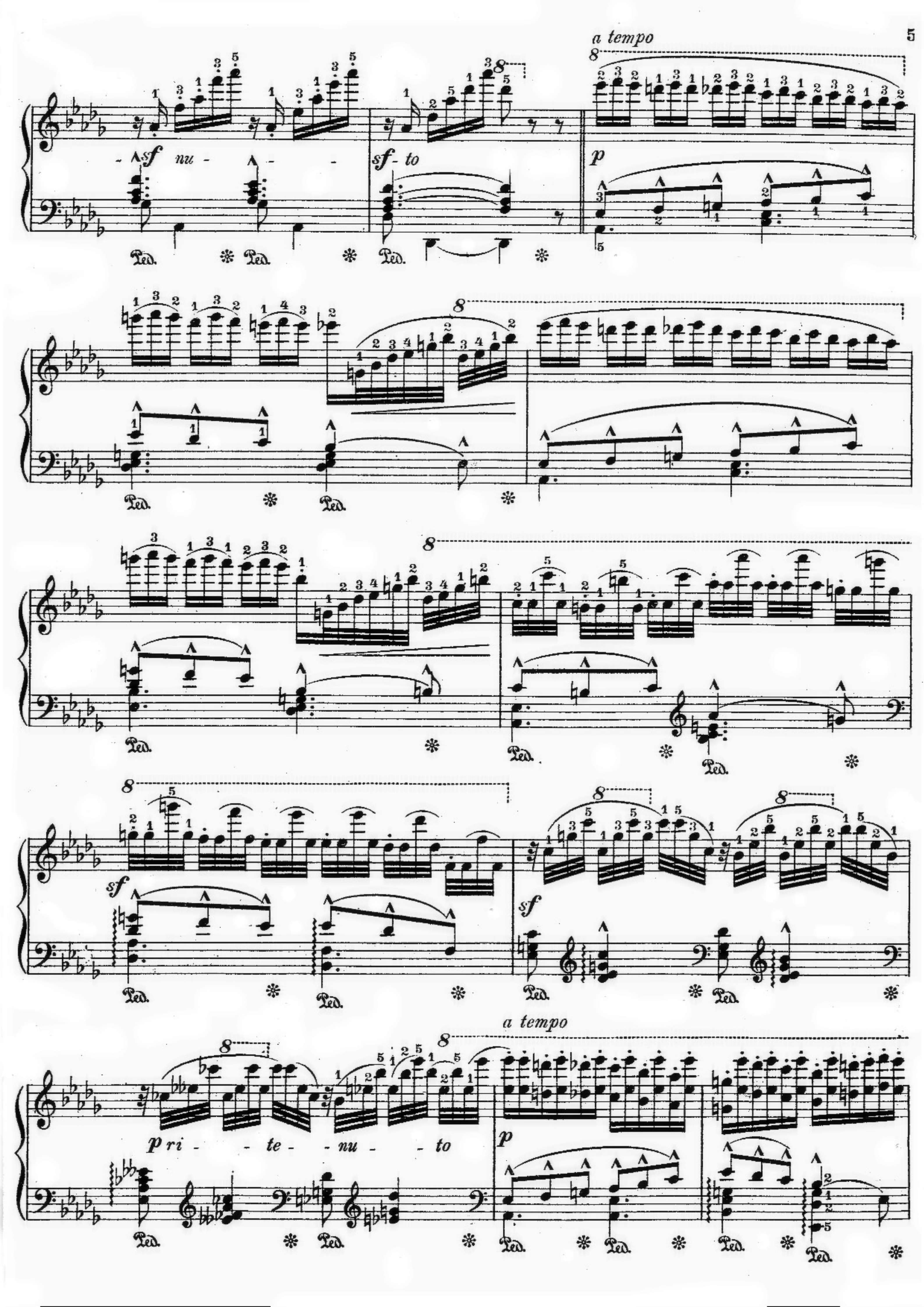
Allegro moderato.

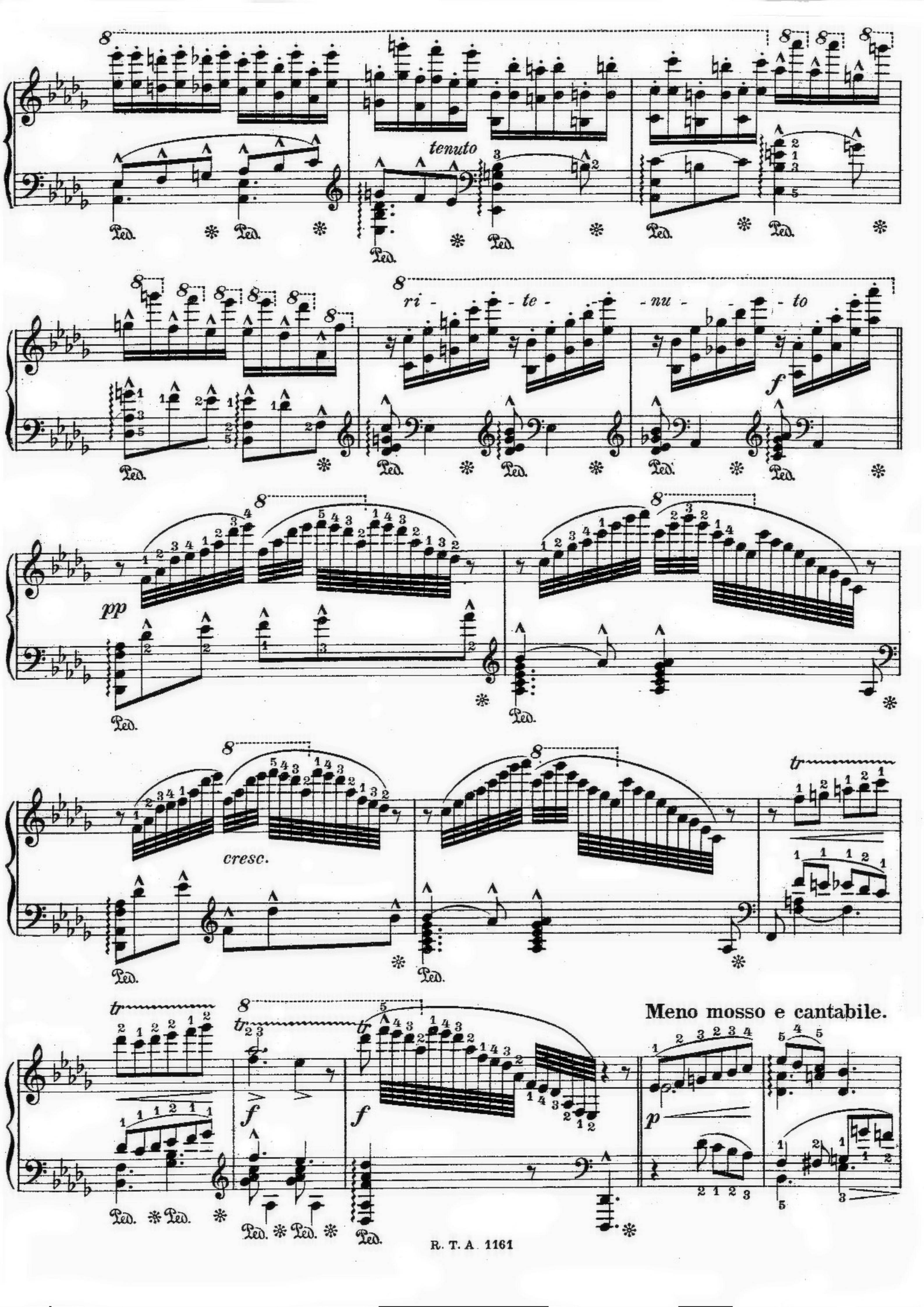
Cantabile.
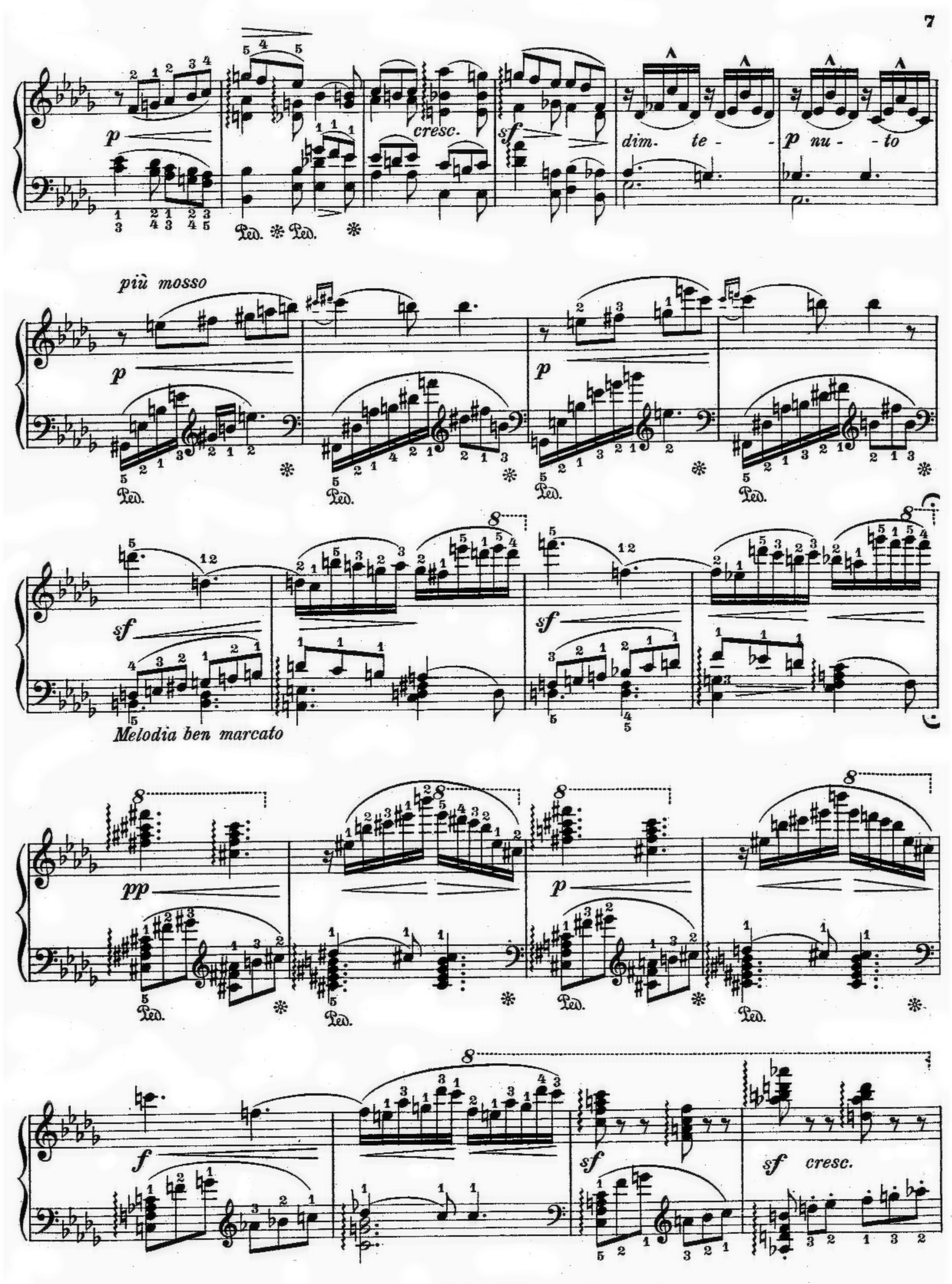
R. T. A. 1161
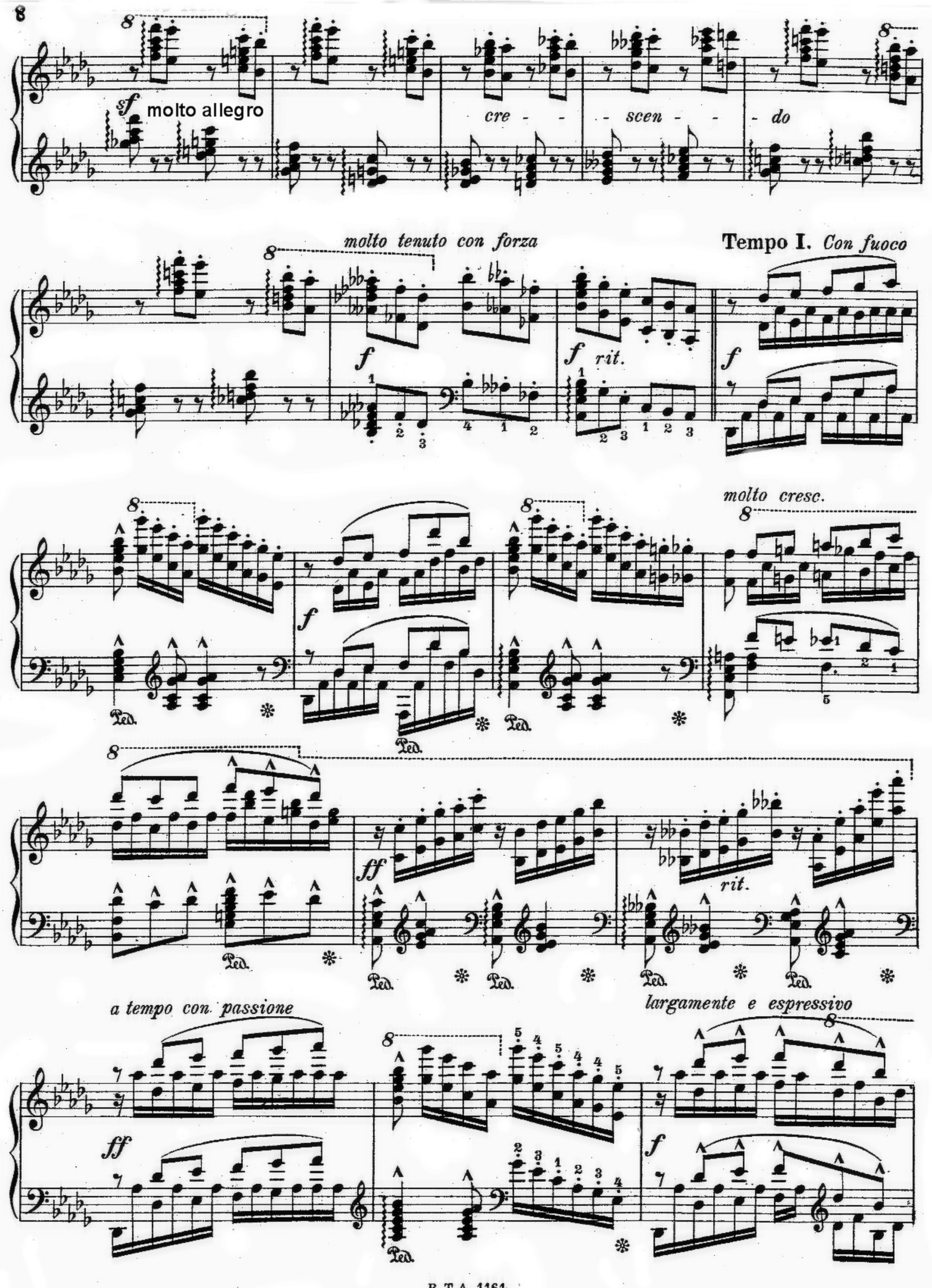

cresc.
sf
dim.
p
sf
sf
cresc.
f
f


p
Ped.
cresc.
f
sf
dim.
rite -


a tempo
sf nu - - - - sf - to
p
a tempo
p ri - - te - - nu - - to
p


tenuto
ri - te - nu - to
pp
cresc.
Meno mosso e cantabile.
R. T. A. 1161


cresc.
dim. te - - nu - to
più mosso
Melodia ben marcato
cresc.


sf
molto allegro
cre - - - scen - - - do
molto tenuto con forza
Tempo I. Con fuoco
f
f rit.
f
molto cresc.
Ped.
ff
rit.
a tempo con passione
ff
largamente e espressivo
f

molto cresc.

tenuto

Andante con sentimento.

cresc. *dim.*

cresc. *rit.*

Fine.

Röder C. G. Leipzig - Budapest